

FRONT ELEVATION

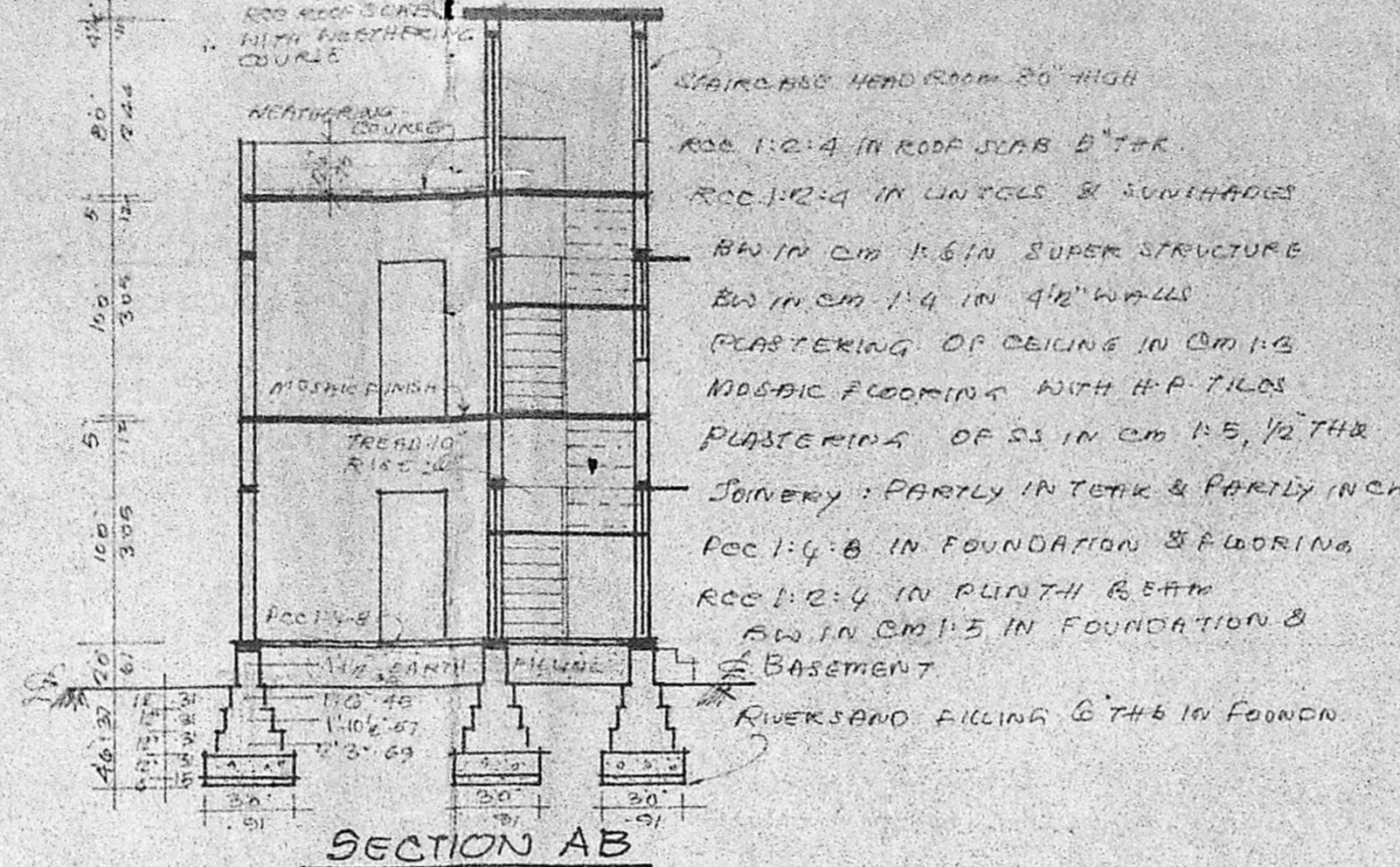

SECTION AB

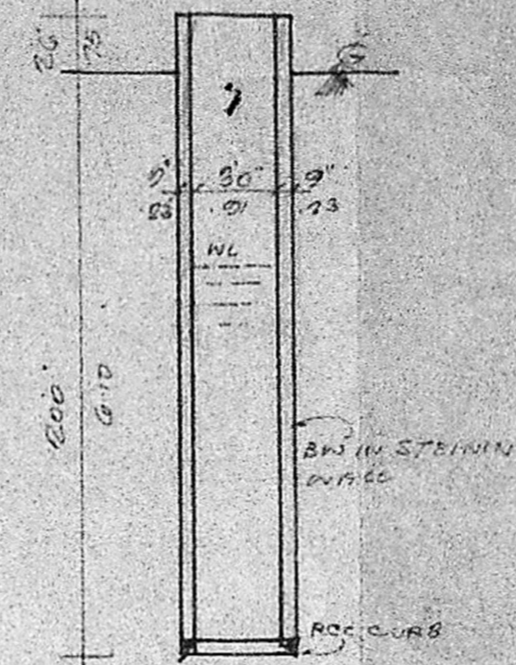

SECTION OF WELL

JOINERY

D	DOOR	30' x 70'	51 x 40
D1	"	26' x 66'	75 x 190
W	WINDOW	50' x 46'	142 x 127
W1	"	40' x 46'	122 x 127
W2	"	30' x 46'	101 x 127
V	VENTILATOR	30' x 20'	91 x 61
J	JOINTLY	-	-

M.A. 1090/190
 C. 10722/150
 27/6
 DP

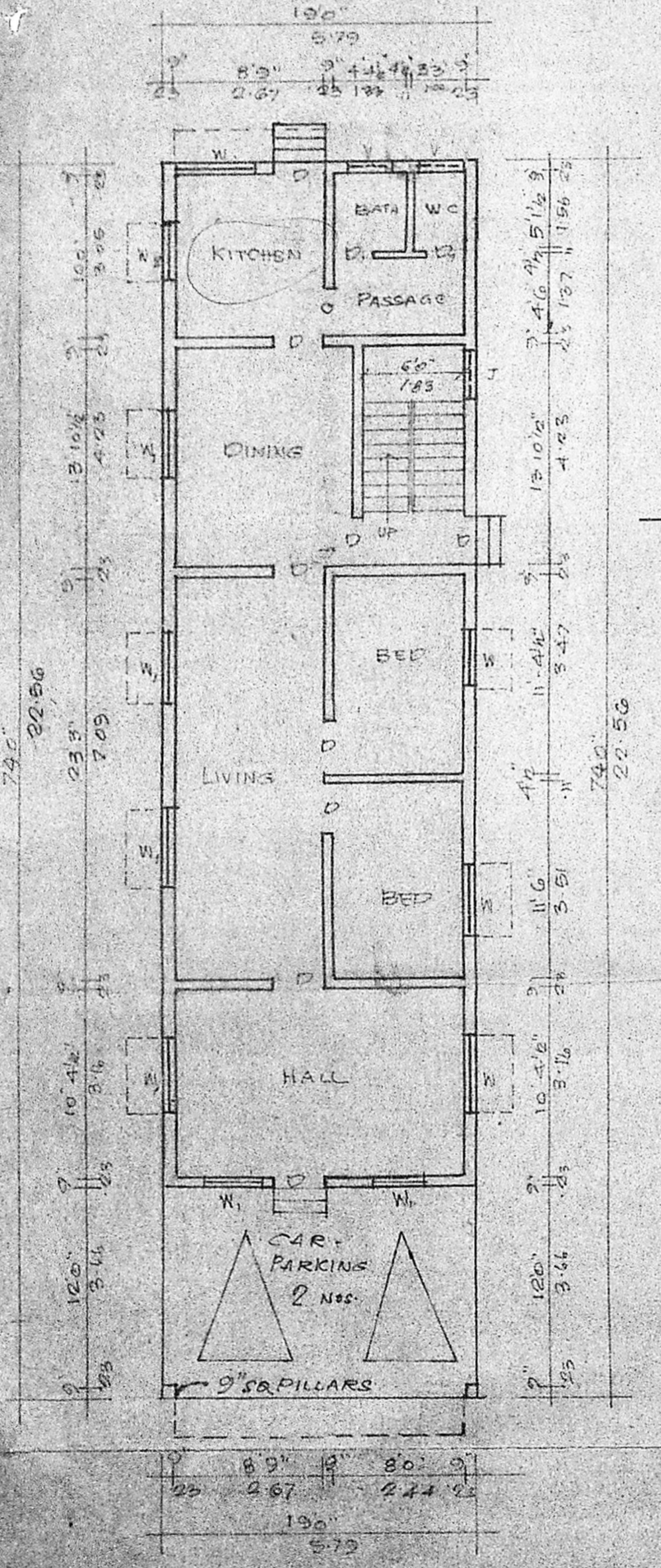

GROUND FLOOR PLAN

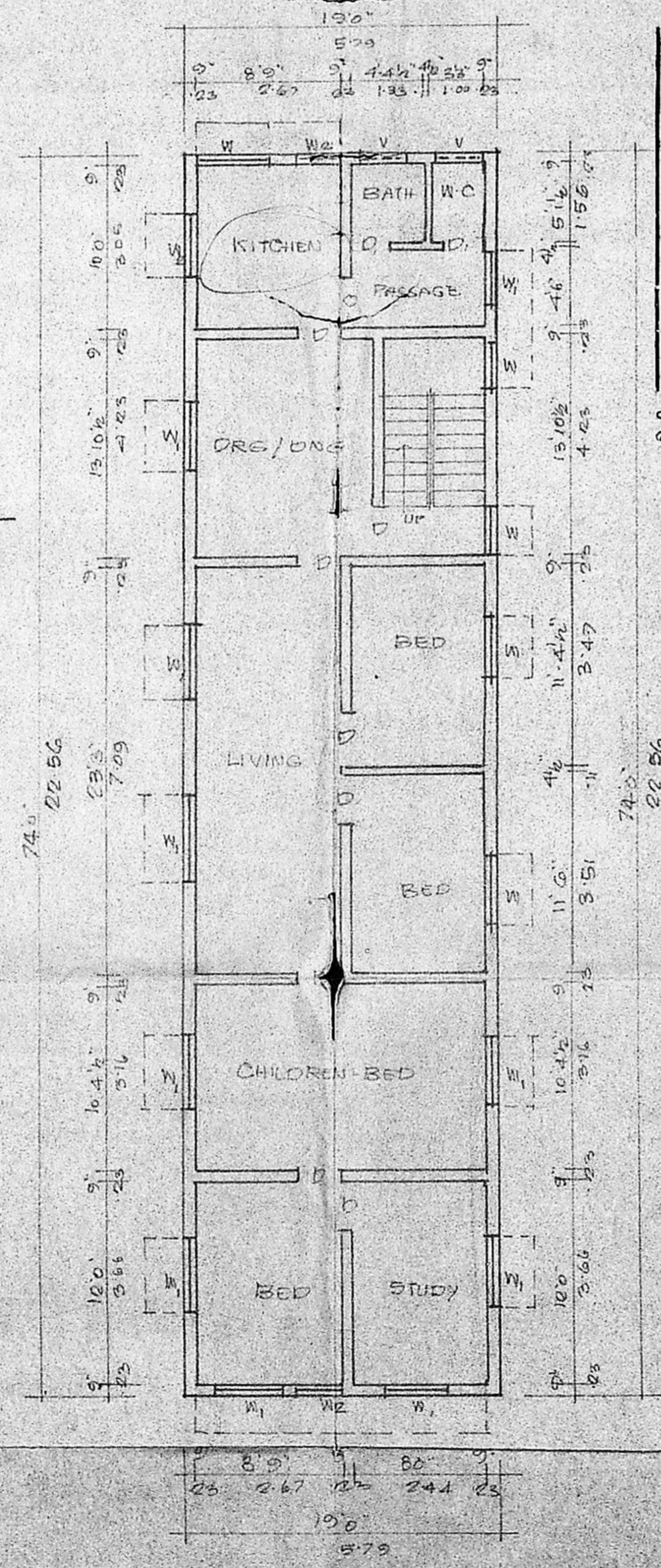

FIRST FLOOR PLAN

Planning Permit No. A 1090/190
APPROVED
 SUBJECT TO THE CONDITIONS IN THIS ORDER.
 No. A.S. 10722/150
 FOR MEMB: S. S. S. S. S.
 SECRETARY
 MADRAS METROPOLITAN DEVELOPMENT AUTHORITY
 MADRAS - 600 008.

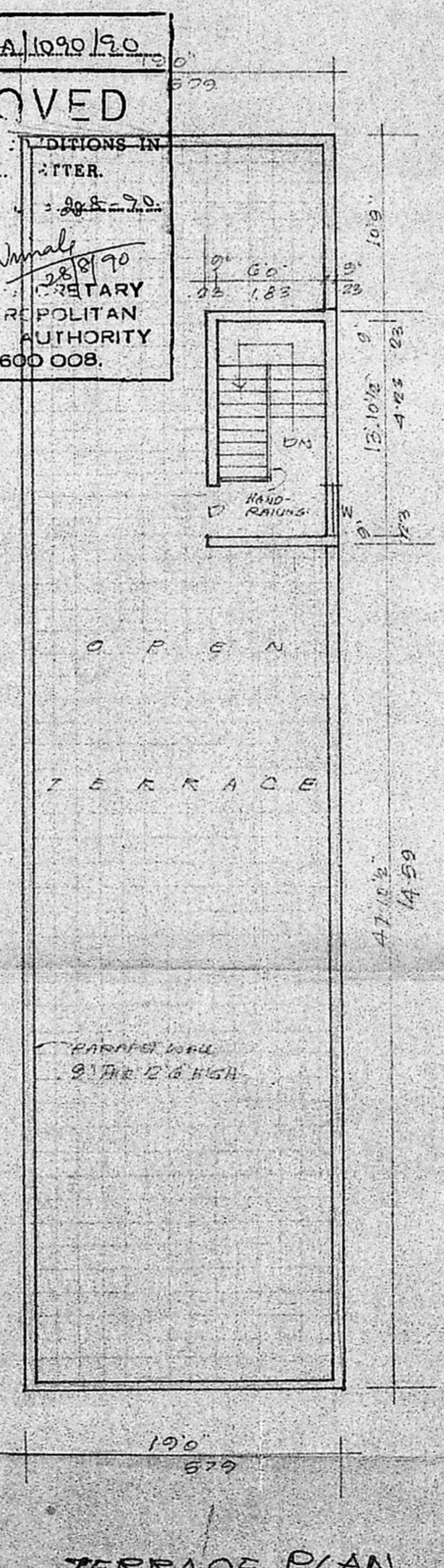

TERRACE PLAN

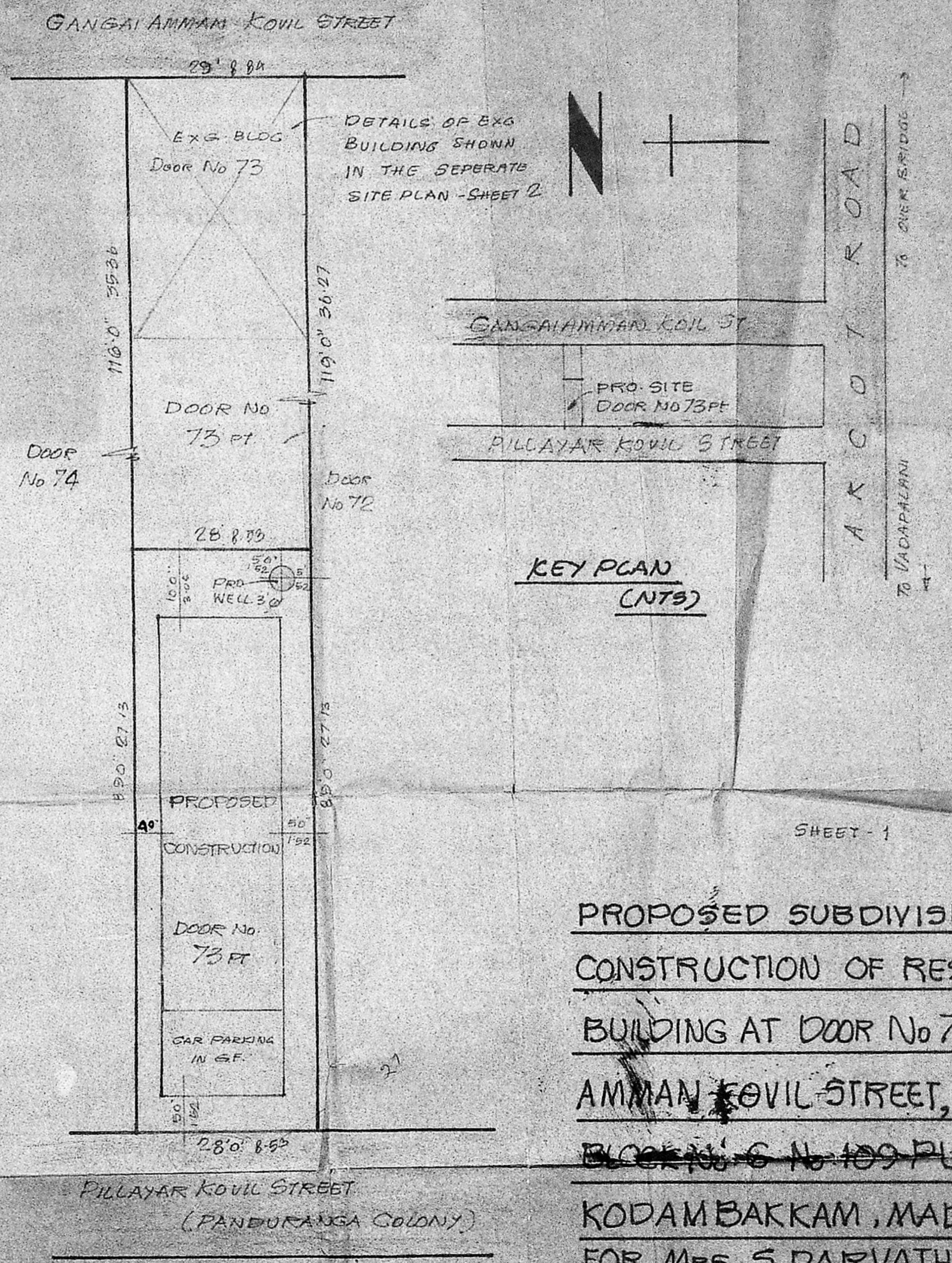

SITE PLAN
 SCALE 1"=10'

KEY PLAN (NTS)

PROPOSED SUBDIVISION AND CONSTRUCTION OF RESIDENTIAL BUILDING AT DOOR No 73pt, GANGAI AMMAN KOVIL STREET, T.S. No 25 BLOCK No. 6 No. 109 PULIYUR KODAMBAKKAM, MADRAS - 24 FOR MRS. S. PARVATHY SCALE 1"=80'

OWNER: L.M.T.I.O. Mrs. Parvathy
 CONSULTING ENGINEER: S. SELVARENGA IYER, L.C.E.
 Licensed Surveyor Class II No. 42 No. 2, North Daman Road, T. NAGAR, MADRAS 600 017.